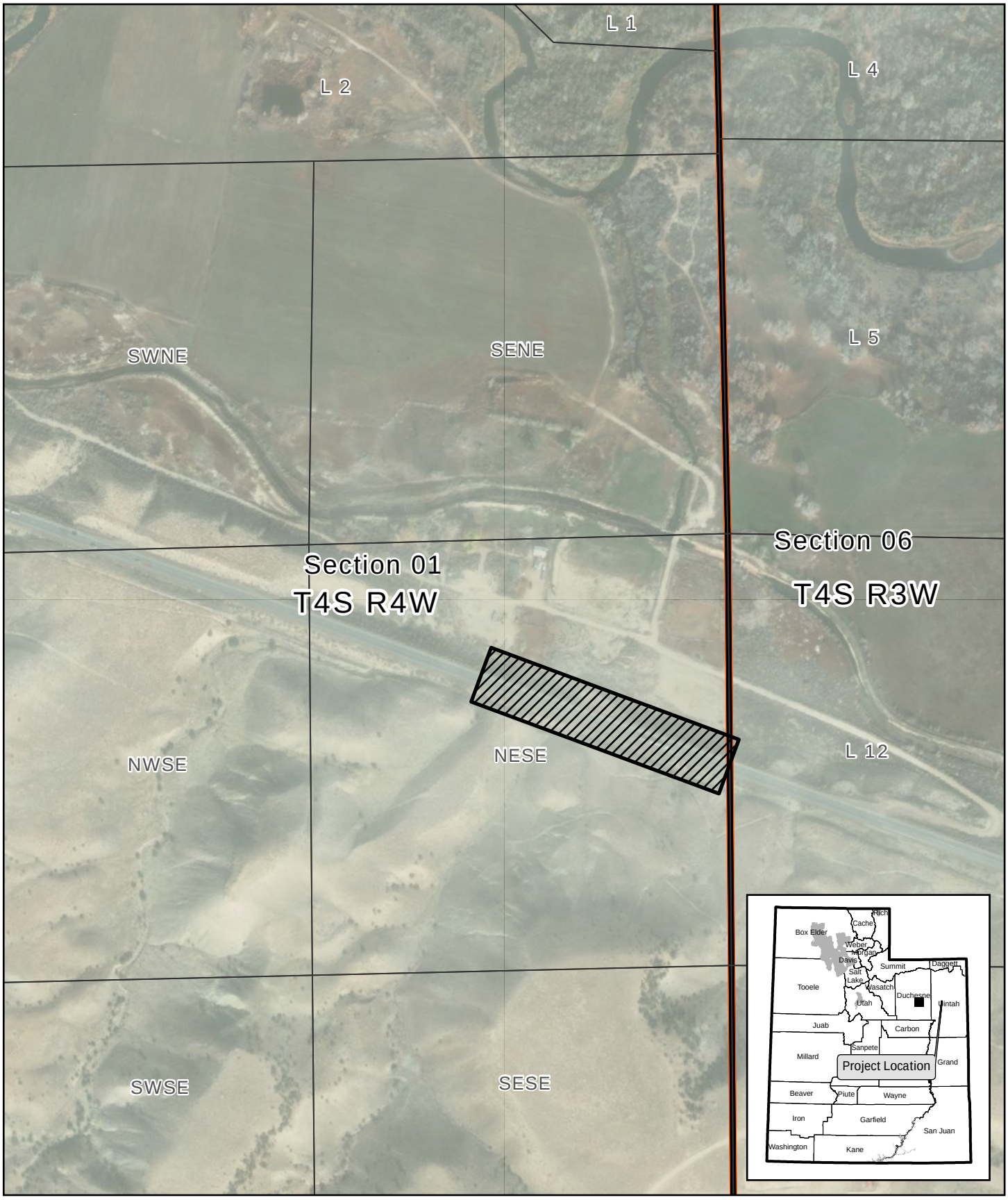

0 250 500 1,000 Feet

UNIT 4

Duchesne County
T 4S, R 4W, USM
Portion of Section 1
Approx. 3.41 acres

Land Nomination

PLSS Qtr. Qtr. Sections

Created 12/7/2022