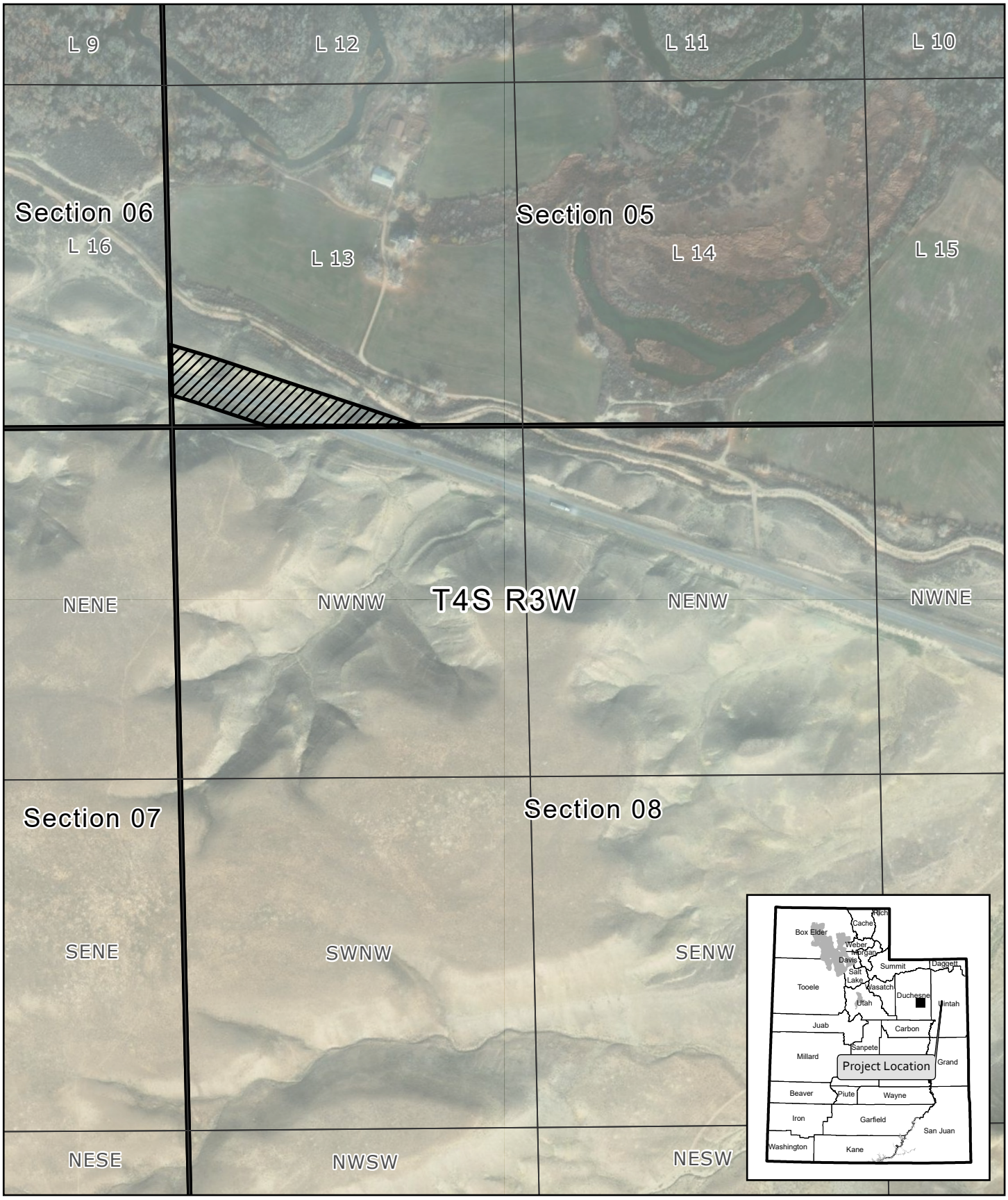

0 250 500 1,000 Feet

UNIT 2

Duchesne County
T 4S, R 3W, USM
Portion of Section 5
Approx. 2.77 acres

PLSS Qtr. Qtr. Sections

Land Nomination

N
W E
S

UTAH DNR FORESTRY

Created 11/22/2022